

GROUND FLOOR PLAN

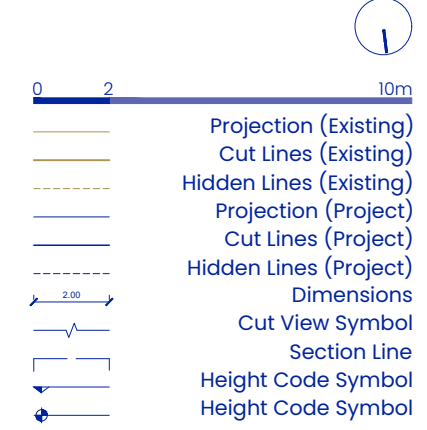

- 1 Main Entrance
- 2 Reception
- 3 Museum Shop
- 4 Waiting Area
- 5 Public Restroom (Men)
- 6 Public Restroom (Disabled Men)
- 7 Public Restroom (Women)
- 8 Public Restroom (Disabled Women)
- 9 Cleaning Area
- 10 Secretary Area
- 11 Kitchen
- 12 Curators Offices
- 13 Design Team Spaces
- 14 Staff Workstations
- 15 Director Office
- 16 Lecture & Meeting Rooms
- 17 Conference Hall
- 18 Storage & Maintenance
- 19 MEP Area
- 20 Escape Stairs
- 21 Elevator
- 22 Restaurant Hall
- 23 Restaurant Kitchen
- 24 Restaurant Storage
- 25 Cafe Hall
- 26 Cafe Kitchen
- 27 Cafe Storage
- 28 School Main Entrance
- 29 Demonstration Hall
- 30 Students Dining Area
- 31 Classroom
- 32 Library & Resource Center
- 33 Professor's Room
- 34 Retail Area
- 35 Sale Area
- 36 Shop Storage
- 37 Security

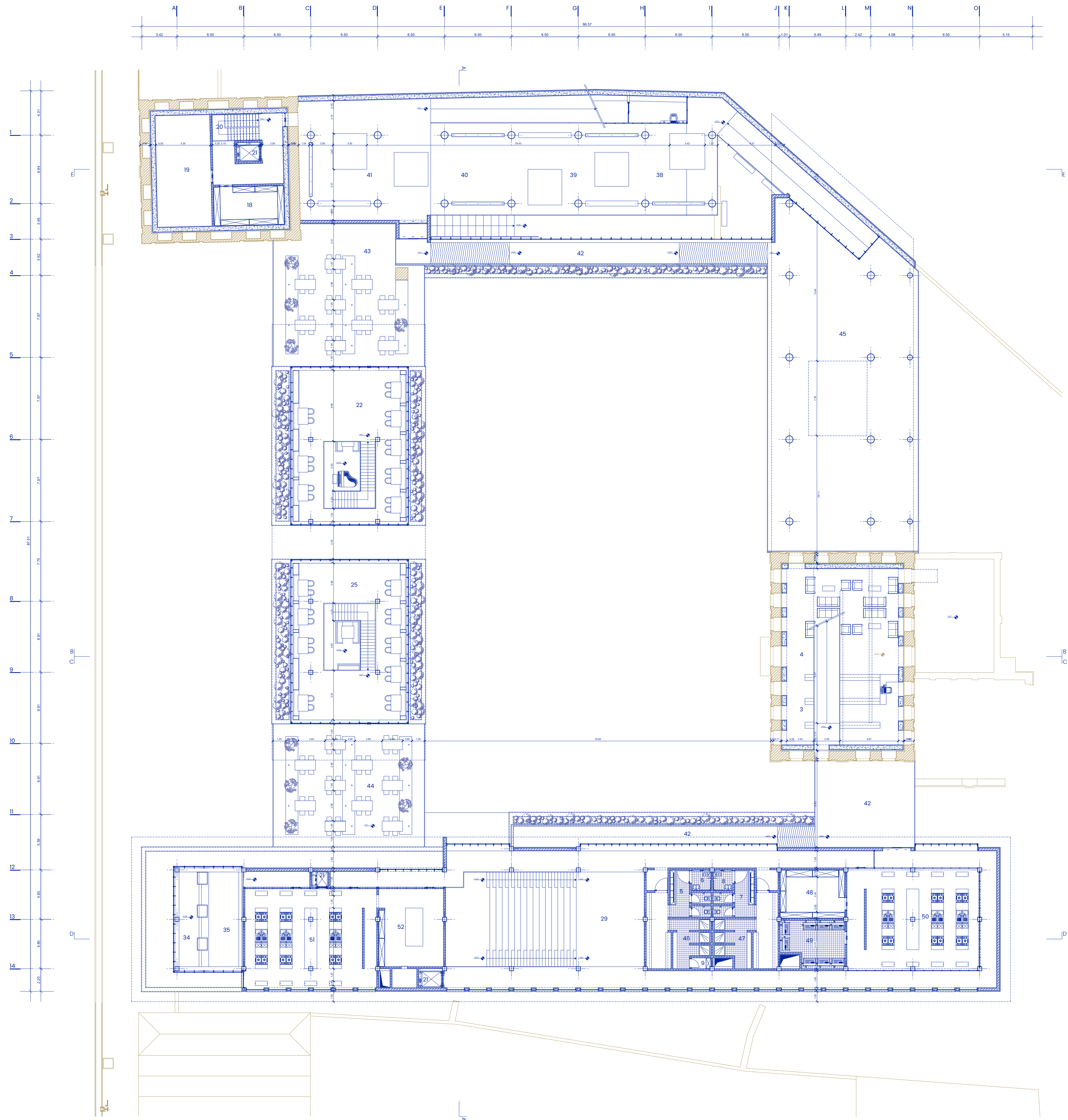

FIRST FLOOR PLAN

- 0 2 10m
- Projection (Existing)
 - Cut Lines (Existing)
 - Hidden Lines (Existing)
 - Projection (Project)
 - Cut Lines (Project)
 - Hidden Lines (Project)
 - Dimensions
 - Cut View Symbol
 - Section Line
 - Height Code Symbol
 - Height Code Symbol

- 3 Museum Shop
- 4 Waiting Area
- 5 Public Restroom (Men)
- 6 Public Restroom (Disabled Men)
- 7 Public Restroom (women)
- 8 Public Restroom (Disabled women)
- 9
- 18 Cleaning Area
- 19 Storage & Maintenance
- 20 MEP Area
- 21 Escape Stairs
- 22 Elevator
- 25 Restaurant Hall
- 29 Cafe Hall
- 30 Demonstration Hall
- 34 Retail Area
- 35 Sale Area
- 36
- 37 Qazvin Culinary History Gallery
- 38 Food & Agriculture of Qazvin Gallery
- 39 Traditional Cooking Methodes Gallery
- 40 Evolution of Qazvin Food Culture Gallery
- 41 Bakery
- 42 Restaurant Roof Garden
- 43 Cafe Roof Garden
- 44 Open Space Gallery
- 45 Changing Room (Men)
- 46 Changing Room (Women)
- 47 Dry Storage
- 48 Refrigerated Storage
- 49 Teaching Kitchen
- 50 Pastry Teaching Kitchen
- 51 Fermentation Lab
- 52

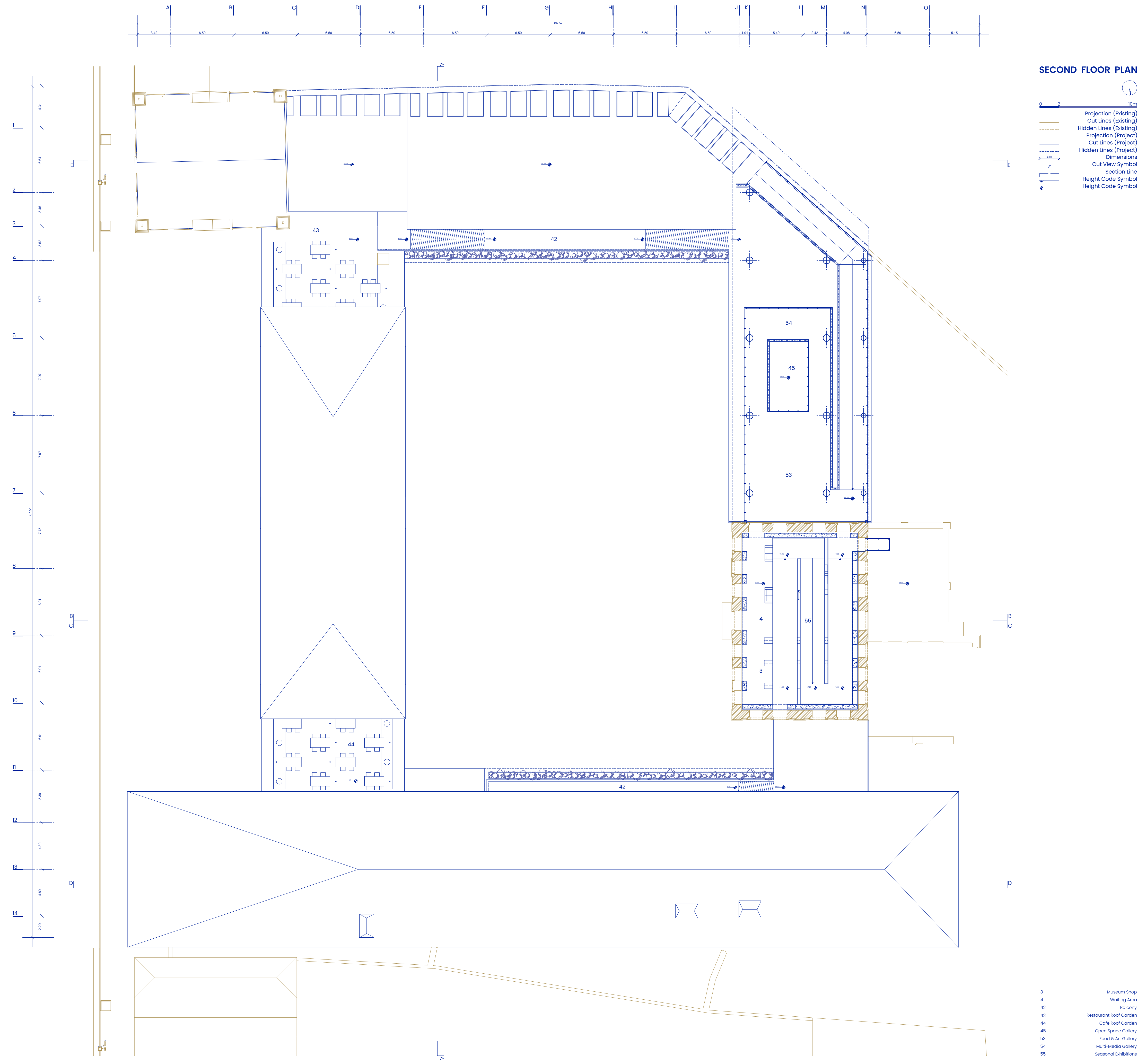

SECOND FLOOR PLAN

- 0 2 10m
- Projection (Existing)
- Cut Lines (Existing)
- Hidden Lines (Existing)
- Projection (Project)
- Cut Lines (Project)
- Hidden Lines (Project)
- Dimensions
- Cut View Symbol
- Section Line
- Height Code Symbol
- Height Code Symbol

- 3 Museum Shop
- 4 Waiting Area
- 42 Balcony
- 43 Restaurant Roof Garden
- 44 Cafe Roof Garden
- 45 Open Space Gallery
- 53 Food & Art Gallery
- 54 Multi-Media Gallery
- 55 Seasonal Exhibitions

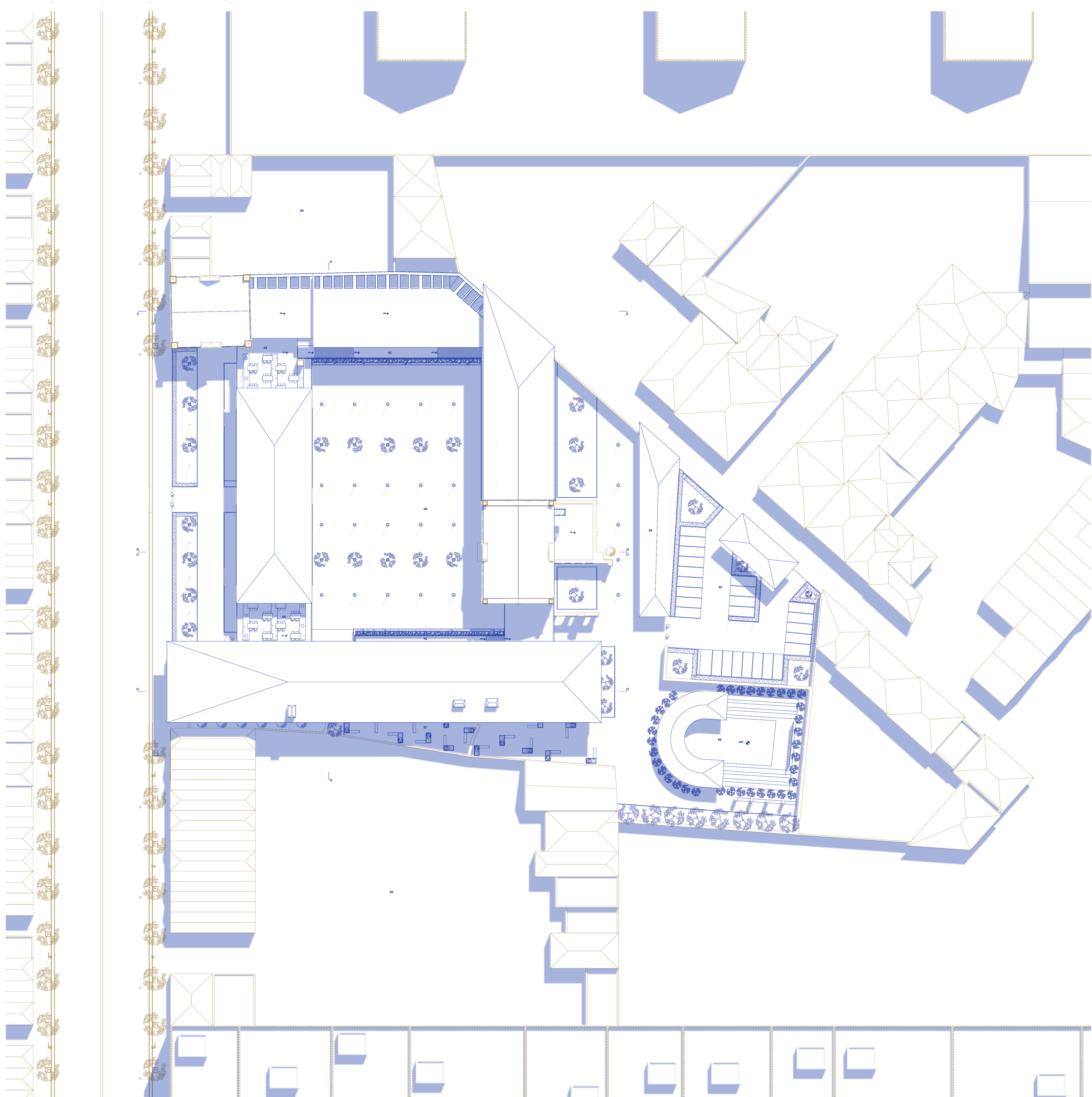

SITE PLAN

0 4 20m

Projection (Existing)
Cut Lines (Existing)
Hidden Lines (Existing)
Projection (Project)
Cut Lines (Project)
Hidden Lines (Project)
Dimensions
Cut View Symbol
Section Line
Height Code Symbol
Height Code Symbol

- 3 Museum Shop
- 4 Waiting Area
- 42 Balcony
- 43 Restaurant Roof Garden
- 44 Cafe Roof Garden
- 45 Open Space Gallery
- 53 Food & Art Gallery
- 54 Multi-Media Gallery
- 55 Seasonal Exhibitions
- 56 Central Courtyard
- 57 Beside Garden
- 58 Multi-Purpose Arena
- 59 Charity Neighbour Gardening
- 60 Parking

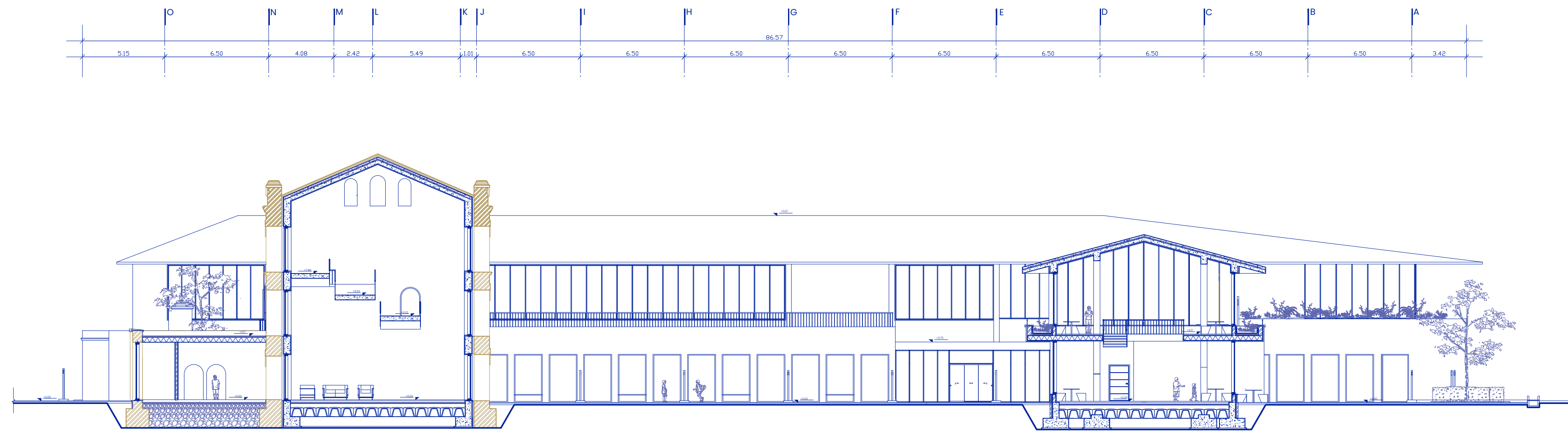

SECTION C-C

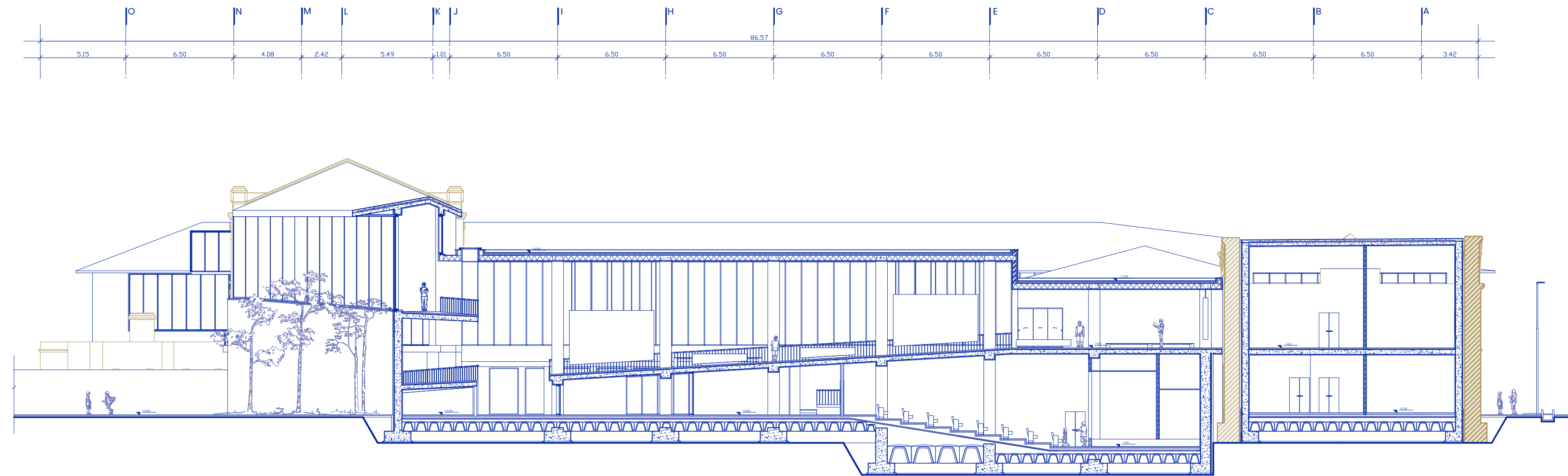
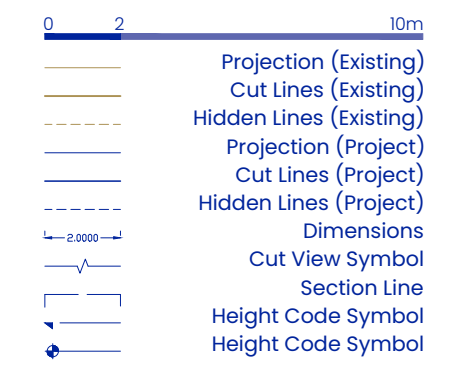

SECTION E-E

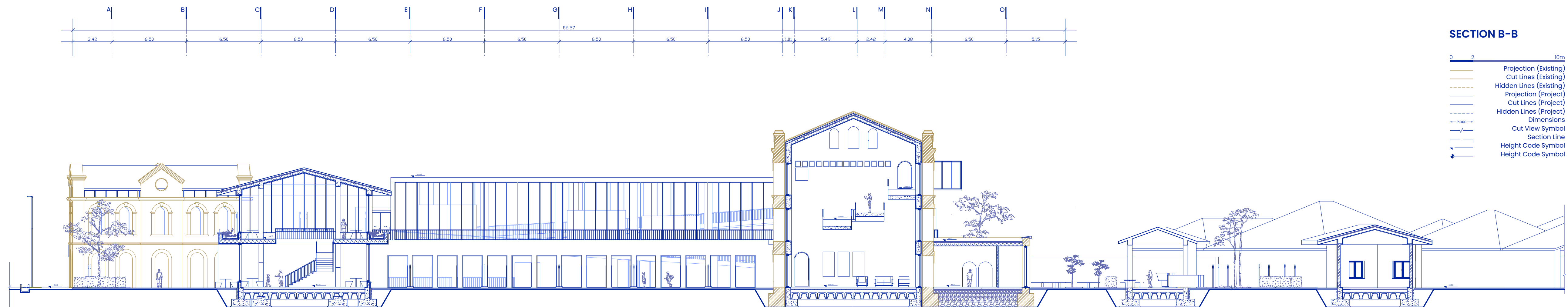
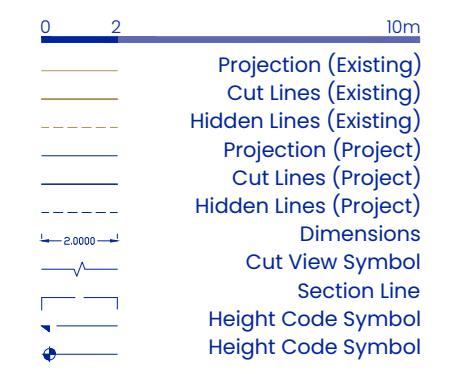

SECTION B-B

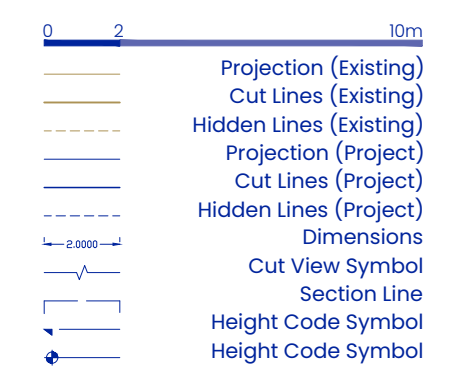

The ramp gallery's placement and transparency encourage visual connectivity and fluidity, fostering an interactive and dynamic environment that enriches visitor engagement with displayed artworks.

In the design of the complex, every axis and guiding line is intended to direct the viewer's attention toward framed views of nature and the landscape.

Visitors enter the main building via a suspended ramp, experience the temporary gallery displays, and continue toward the culinary art school. A glass balcony overlooks almond gardens, while the ground floor houses the waiting hall, reception, and museum shop.

The entrance hall is a multi-use space for moving upstairs, socializing, and resting. It can also host conferences. Below it is the dining hall, while the two upper corridors link the museum to the school and lead students to the pastry kitchen.

SECTION A-A

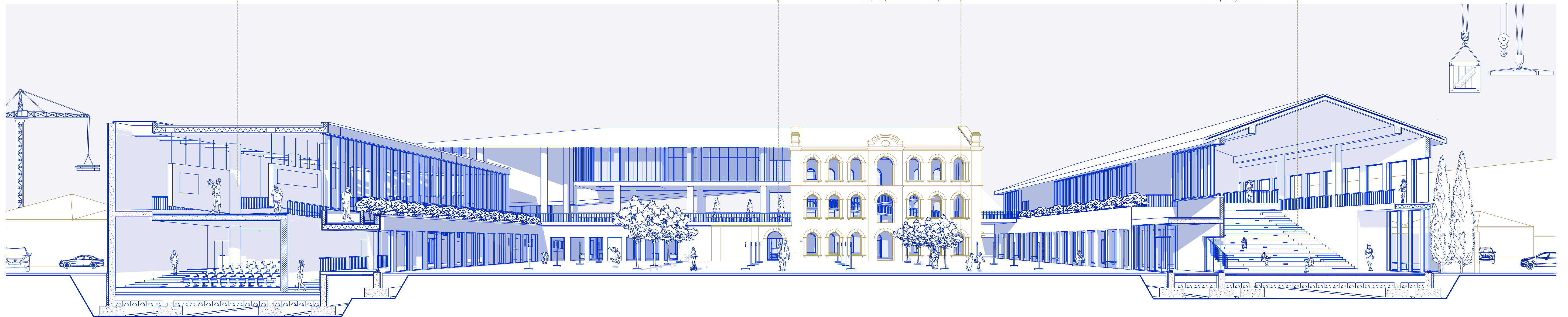

EXISTING SITUATION

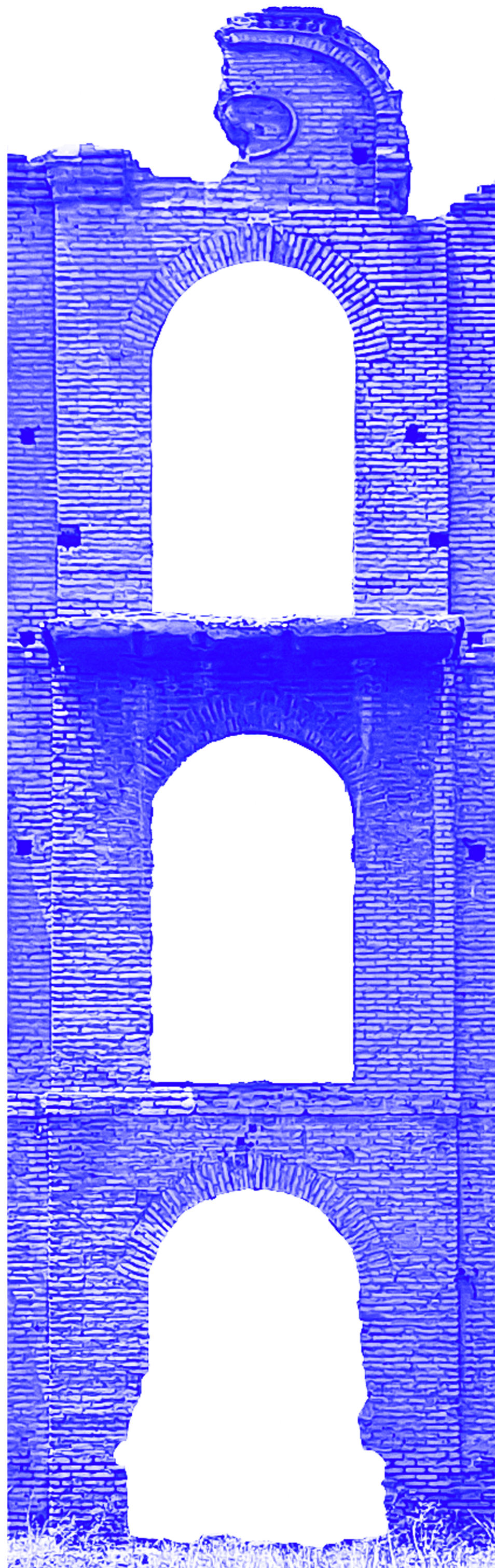

EXISTING ELEVATION WITH DECAYES

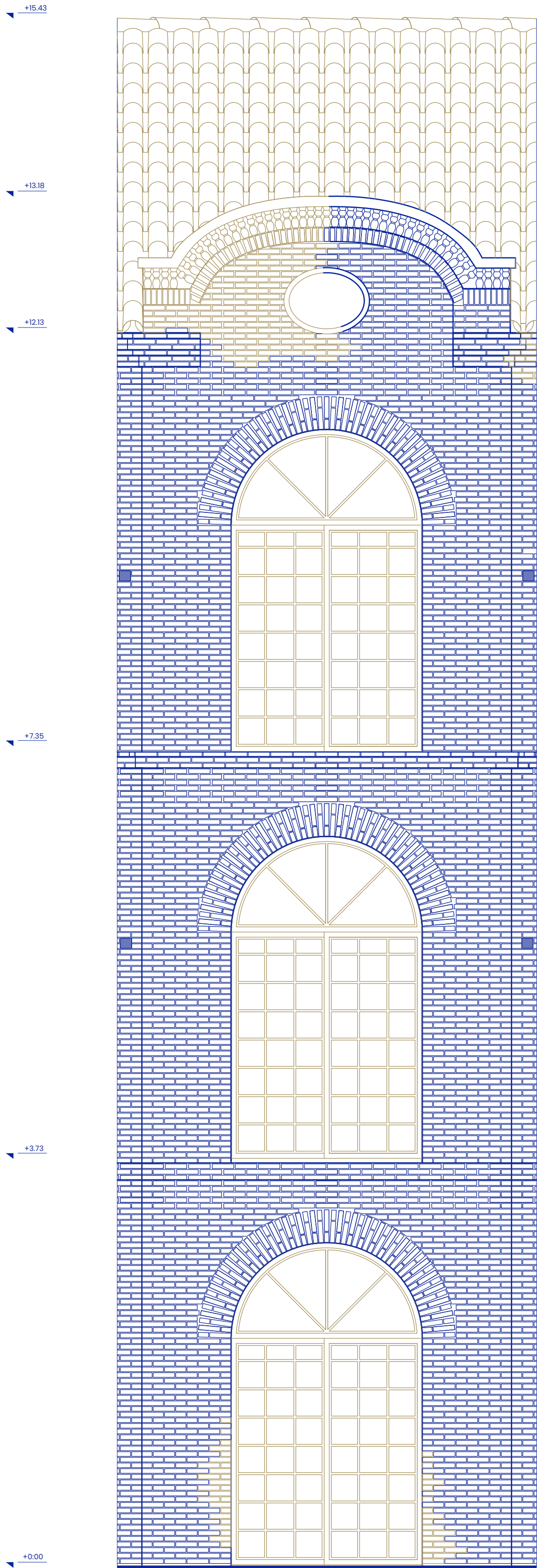

PROJECT ELEVATION

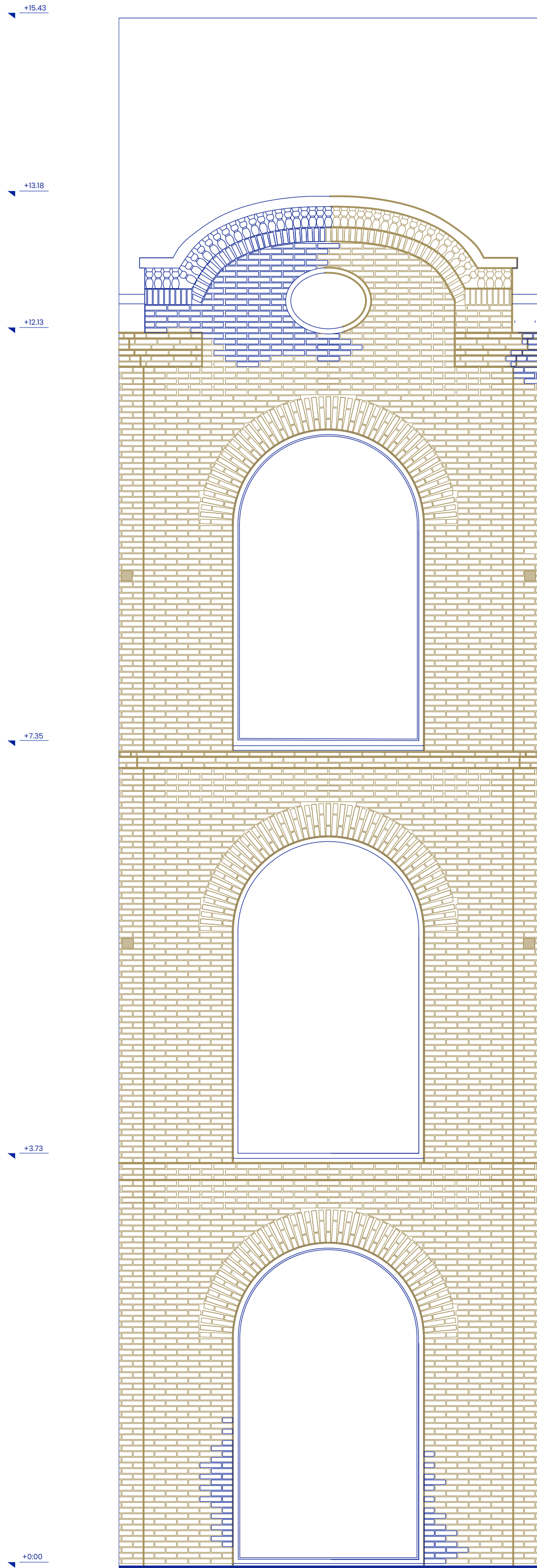

PROJECT WALL SECTION

